

DISCUSSION:
PLAYBOOK
ROUTES THRU
ZDC



PROPOSED PLAYBOOK ROUTES:

NE - SOUTH TO GO WEST VIA Q409/Q85 (thru ZDC Area 2 – ZDC38)

ORIGIN	FILTERS	ROUTE	REMARKS
ZBW		HEAD1 Q97 SAWED GUILD	
ZNY	-JFK -PHL	WHITE Q409 GUILD	
KJFK		WAVEY EMJAY Q167 ZJAAY Q97 SAWED GUILD	
KPHL		OOD TEBEE HAYDO TRPOD Q409 GUILD	
KIAD KDCA KBWI		SCOOB GUILD	

Route to Destination

DESTINATION	ROUTE	REMARKS
KATL	GUILD Q409 MRPIT CEELY Q172 YUTEE SKWKR JJEDI3	
KHOU	GUILD Q409 SESUE PANDY TWINS NOKIE MGMRY CATLN Q56 SJI PUCKS4	
KIAH	GUILD Q409 SESUE PANDY TWINS NOKIE MGMRY CATLN Q56 SJI LINKK1	
KCLT	GUILD Q409 OKNEE MLLET2	
KBNA	GUILD Q409 MRPIT CEELY Q172 YUTEE IRQ THRSR WESSN JAGIR SWFFT2	
KMEM	GUILD Q409 MRPIT CEELY Q172 YUTEE IRQ THRSR VLKNN WASER VANZE3	
KBHM	GUILD Q409 MRPIT CEELY Q172 YUTEE IRQ THRSR KIOSK	
KORD	GUILD Q409 MRPIT CEELY Q172 YUTEE IRQ VXV VOSTK Q118 HEVAN BONNT VEECK5	
KMDW	GUILD Q409 MRPIT CEELY YUTEE IRQ VXV III DROSE FISSK6	
KDFW	GUILD Q409 SESUE PANDY TWINS NOKIE MGMRY GARTS AEX Pnuts BERE2	
KDAL	GUILD Q409 SESUE PANDY TWINS NOKIE MGMRY GARTS MCB AEX Pnuts REDDN4	
KSAT	GUILD Q409 SESUE PANDY TWINS NOKIE MGMRY GARTS AEX IAH BRAUN3	
KAUS	GUILD Q409 SESUE PANDY TWINS NOKIE MGMRY GARTS LCH DBOYS WLEEE7	
KMSY	GUILD Q409 SESUE PANDY TWINS NOKIE MGMRY CATLN Q56 SJI MNSTR1	
KPHX	GUILD Q409 SESUE PANDY TWINS NOKIE FRDDO ARNNY Q184 FUZ J4 EWM DRRVR PINNG1	
KLAS	GUILD Q409 SESUE PANDY TWINS NOKIE FRDDO ARNNY Q184 SARKK TXK SPS J72 GUP HAHAA RKSTR3	
KSFO	GUILD Q409 MRPIT CEELY Q172 YUTEE IRQ THRSR MEM IRW EZEZE CIM RSK BCE ILC J80 OAL INYOE DYAMD5	
KDEN	GUILD Q409 MRPIT CEELY Q172 YUTEE THRSR MEM RZC PER GCK KISS CLASH4	
KSTL	GUILD Q409 MRPIT CEELY Q172 YUTEE IRQ THRSR VUZ J151 VISQA BOOSH3	

PROPOSED PLAYBOOK ROUTES:

NE TO FLORIDA VIA Q97 (Thru ZDC Area 3)

ORIGIN	FILTERS	ROUTE	REMARKS
ZBW		HEADI Q97 ELMSZ	
ZNY	-JFK -PHL	WHITE Q409 CRPLR PAACK Q97 ELMSZ	
KJFK		WAVEY EMJAY Q167 ZJAAY Q97 ELMSZ	
KPHL		OOD TEBEE HAYDO TRPOD CRPLR PAACK Q97 ELMSZ	
KIAD KDCA KBWI		SCOOB PAACK Q97 ELMSZ	

Route to Destination

DESTINATION	ROUTE	REMARKS
KMCO	ELMSZ IGARY Q85 LPERD SNFLD3	
KPBI	ELMSZ Q97 KENLL CPTAN2	
KBCT	ELMSZ Q97 KENLL CPTAN2	
KFLL	ELMSZ Q97 PRMUS CUUDA2	
KMIA	ELMSZ Q97 DEBRL CSTAL2	
KJAX	ELMSZ ESENT LUNNI1	
KTPA	ELMSZ IGARY BAAMF DADES1	
KRSW	ELMSZ IGARY CYNTA SHFTY5	
KSAV	ELMSZ SOOOP	
KSRQ	ELMSZ IGARY KYUUU LUBBR3	

WHY THE ASK:

FOR DAYS WITH **NO ROUTES**
NORTH VIA ZBW/CZY
WEST VIA ZOB
SW VIA ZDC

Weather Day:
June 26, 2023

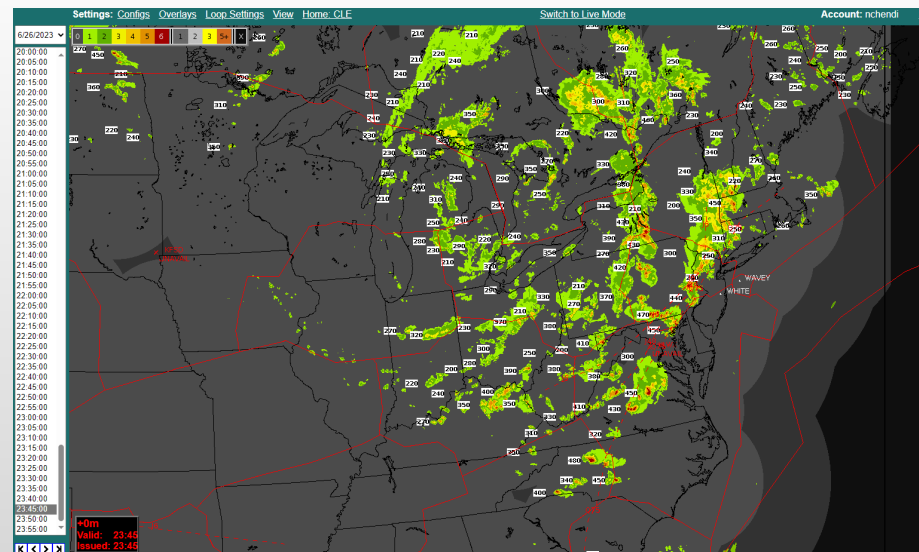
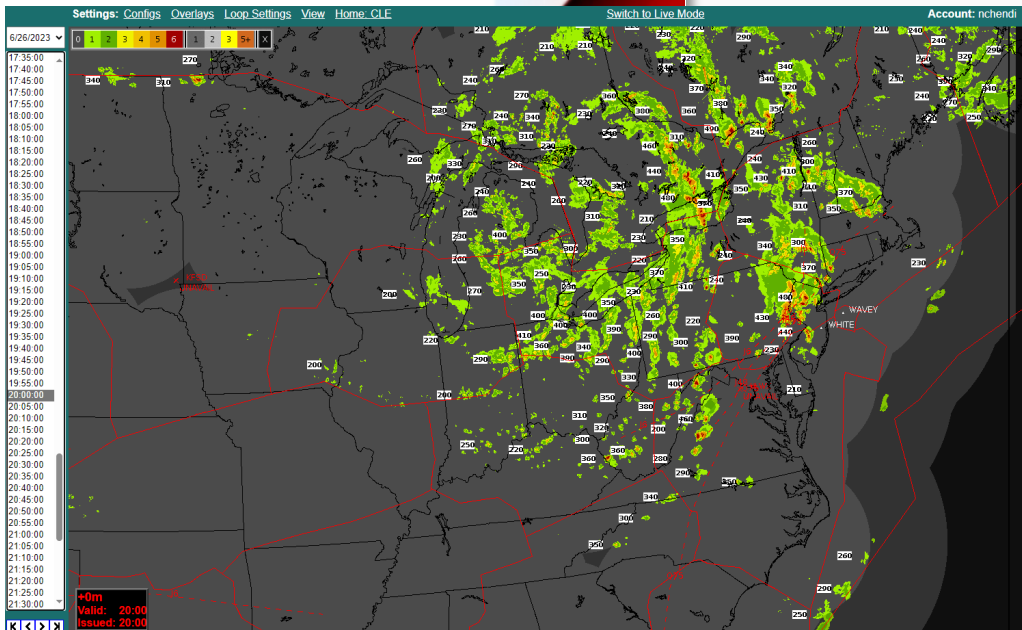
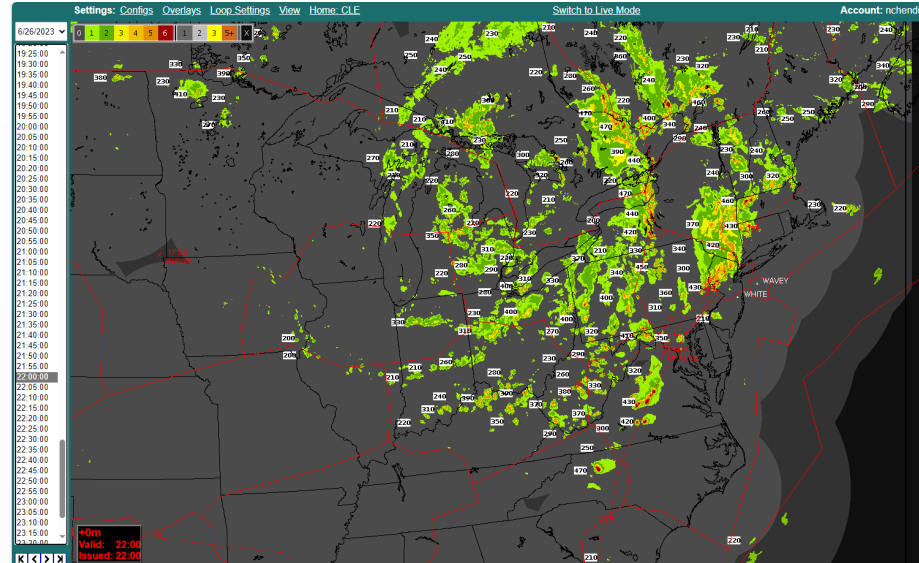
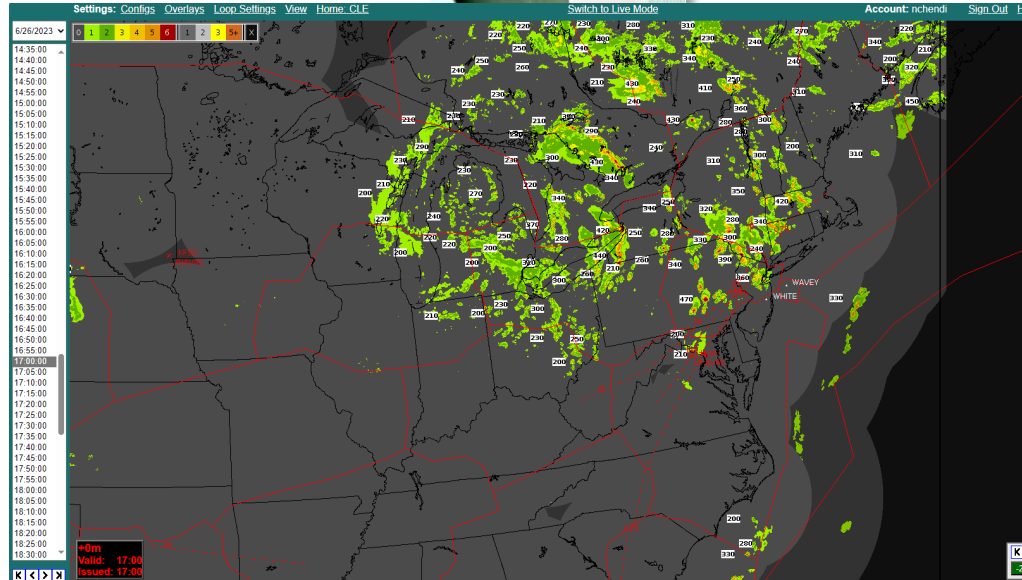

107	BOS/ZBW	06/26/23	CDM GROUND DELAY PROGRAM CNA	06/26/23 19:00
106	DCC	06/26/23	REROUTE CANCELLATION	06/26/23 18:49
105	DCC/ZDC	06/26/23	DC METRO HOTLINE_FYI	06/26/23 18:48
104	BOS/ZBW	06/26/23	CDM GROUND STOP	06/26/23 18:42
103	DCC	06/26/23	ATCSCC ADVZY 103 DCC 06/26/23 ROUTE RQD /FL NAME: IIU_PARTIAL CONSTRAINED AREA: ZNY/ZOB VALID: ETD 261900 TO 262300	06/26/23 18:41
102	DCC	06/26/23	ATCSCC ADVZY 102 DCC 06/26/23 ROUTE RMD NAME: PHLER_SOUTH_2 CONSTRAINED AREA: ZDC VALID: ETD 261845 TO 270200	06/26/23 18:40
101	BOS/ZBW	06/26/23	CDM GROUND STOP	06/26/23 18:37
100	MIA/FLL/ZMA	06/26/23	MIA/FLL ARRIVAL DELAYS	06/26/23 18:32
099	LGA/ZNY	06/26/23	CDM GROUND STOP	06/26/23 18:21
098	EWZ/ZNY	06/26/23	CDM GROUND STOP	06/26/23 18:19
097	DCC	06/26/23	VOLCANIC ACTIVITY BULLETIN - POPOCATEPETL	06/26/23 18:18
096	JFK/ZNY	06/26/23	JFK GROUND STOP	06/26/23 18:12
095	DCC	06/26/23	OPERATIONS PLAN	06/26/23 18:11
094	N90/ZNY	06/26/23	NY METRO AIRPORT DIVERSION RECOVERY	06/26/23 18:03
093	LGA/ZNY	06/26/23	CDM GROUND DELAY PROGRAM	06/26/23 17:57
092	ZNY	06/26/23	ZNY EXTENDED FLIGHT PLAN DROP TIMES IMPLEMENTED	06/26/23 17:42
091	EWZ/ZNY	06/26/23	CDM GROUND DELAY PROGRAM	06/26/23 17:40
090	CYYZ/CZY	06/26/23	CYYZ CDM GROUND DELAY PROGRAM	06/26/23 17:18
089	LGA/ZNY	06/26/23	CDM GROUND STOP	06/26/23 17:07
088	DCC/ZDC	06/26/23	ZDC SWAP STATEMENT_FYI	06/26/23 16:59
087	DCC	06/26/23	ATCSCC ADVZY 087 DCC 06/26/23 ROUTE RQD /FL NAME: SERMN_SOUTH_PARTIAL CONSTRAINED AREA: ZNY VALID: ETD 261230 TO 270200	06/26/23 16:54
086	CYYZ/CZY	06/26/23	CDM GROUND STOP	06/26/23 16:52
085	JFK/ZNY	06/26/23	JFK GROUND STOP	06/26/23 16:52
084	EWZ/ZNY	06/26/23	CDM GROUND STOP	06/26/23 16:51
083	LGA/ZNY	06/26/23	CDM GROUND STOP	06/26/23 16:47
082	JFK/ZNY	06/26/23	JFK GROUND STOP	06/26/23 16:17
081	CYYZ/CZY	06/26/23	CYYZ GROUND STOP CANCELATION	06/26/23 16:15
080	ZOB	06/26/23	EXTENDED FLIGHT PLAN DROP TIMES IMPLEMENTED	06/26/23 16:10
079	EWZ/ZNY	06/26/23	CDM GROUND STOP	06/26/23 16:10

ATCSCC ADVISORIES

ATCSCC Advisory

ATCSCC ADVZY 133 DCC 06/26/2023 FCA RQD

RAW TEXT:

NAME: FCA006:MGM_3_MODIFIED
CONSTRAINED AREA: EAST COAST
REASON: WEATHER
INCLUDE TRAFFIC: ZAB/ZFW/ZHU/ZLA DEPARTURES TO KBOS/KJFK/KPHL
FACILITIES INCLUDED: ZAB/ZBW/ZDC/ZFW/ZHU/ZJX/ZLA/ZME/ZNY/ZTL
FLIGHT STATUS: ALL FLIGHTS
VALID: FCA ENTRY TIME FROM 261900 TO 270200
PROBABILITY OF EXTENSION: MODERATE
REMARKS: REPLACE ADVZY 047. SEE DYNAMIC LIST FOR UPDATES.
ASSOCIATED RESTRICTIONS:
MODIFICATIONS: MODIFIED ZLA/ZAB TO FUZ..ELD
ROUTES:

FROM:	ROUTE - ORIGIN SEGMENTS
ORIG	-----
ZFW	>ELD MERDN Q184 ARNNY FRDDO
ZHU	>SJI Q56 CATLN FRDDO
ZLA ZAB	>FUZ ELD MERDN Q184 ARNNY FRDDO

TO:	ROUTE - DESTINATION SEGMENTS
DEST	-----
KBOS	FRDDO NOKIE TWINS BLAAN Q99 POLY DADDS Q87 GEARS BBOBO Q22 RBV Q419 JFK< ROBUC3
KJFK	FRDDO NOKIE TWINS PANDY Q109 DFENC SAWED Q97 DLAAY RADD5 SIE< CAMRN4
KPHL	FRDDO NOKIE TWINS BLAAN Q99 PEETT BBDOL< PAAT54

TMI ID: RRDC507
262031-270200
23/06/26 20:31 DCCOPS.1xstn21

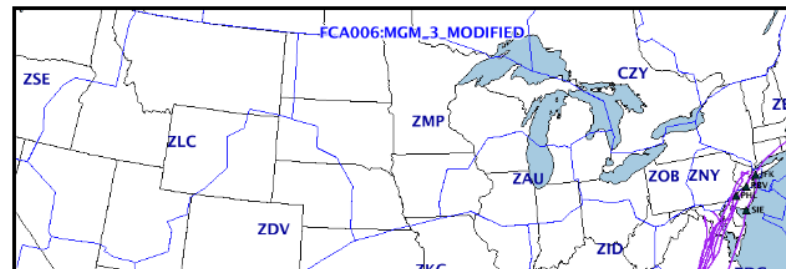

104	EWZ/ZNY	06/26/23	CDM GROUND STOP	06/26/23 22:57
163	TEB/ZNY	06/26/23	CDM GROUND STOP	06/26/23 22:47
162	MMU/ZNY	06/26/23	CDM GROUND STOP	06/26/23 22:45
161	HPN/ZNY	06/26/23	CDM GROUND STOP	06/26/23 22:44
160	BOS/ZBW	06/26/23	CDM GROUND STOP	06/26/23 22:41
159	DCC	06/26/23	ATCSCC ADVZY 159 DCC 06/26/23 ROUTE RMD NAME: WATRS CONSTRAINED AREA: ZNY VALID: ETD 262245 TO 270200	06/26/23 22:37
158	DCC/ZNY	06/26/23	OCEANIC ROUTE OPEN_FYI	06/26/23 22:32
157	DCC	06/26/23	ATCSCC ADVZY 157 DCC 06/26/23 ROUTE RQD /FL NAME: IIU_PARTIAL CONSTRAINED AREA: ZNY/ZOB VALID: ETD 261900 TO 270100	06/26/23 22:25
156	DCC	06/26/23	ATCSCC ADVZY 156 DCC 06/26/23 ROUTE RMD NAME: SERMN_EAST CONSTRAINED AREA: ZNY VALID: ETD 262000 TO 270100	06/26/23 22:25
155	LGA/ZNY	06/26/23	LGA GROUND STOP EXTENSION	06/26/23 22:22
154	LGA/ZNY	06/26/23	CDM GROUND DELAY PROGRAM	06/26/23 22:11
153	EWZ/ZNY	06/26/23	CDM GROUND STOP	06/26/23 21:58
152	MMU/ZNY	06/26/23	CDM GROUND STOP	06/26/23 21:52
151	HPN/ZNY	06/26/23	CDM GROUND STOP	06/26/23 21:50
150	BOS/ZBW	06/26/23	CDM GROUND STOP	06/26/23 21:47
149	JFK/ZNY	06/26/23	CDM GROUND STOP	06/26/23 21:46
148	TEB/ZNY	06/26/23	CDM GROUND STOP	06/26/23 21:46
147	DCC	06/26/23	OPERATIONS PLAN	06/26/23 21:45
146	DCC	06/26/23	ATCSCC ADVZY 146 DCC 06/26/23 ROUTE RMD NAME: PHLER_NORTH CONSTRAINED AREA: ZNY VALID: ETD 261400 TO 270100	06/26/23 21:26
145	DCC	06/26/23	ATCSCC ADVZY 145 DCC 06/26/23 ROUTE RMD NAME: DQO_TUNNEL_SOUTHWEST CONSTRAINED AREA: ZDC/ZNY VALID: ETD 262130 TO 270100	06/26/23 21:16
144	DCC	06/26/23	VOLCANIC ACTIVITY BULLETIN - FUEGO	06/26/23 21:11
143	LGA/ZNY	06/26/23	CDM GROUND STOP	06/26/23 21:08
142	HPN/ZNY	06/26/23	CDM GROUND STOP	06/26/23 21:05
141	EWZ/ZNY	06/26/23	CDM GROUND STOP	06/26/23 20:59

DELAYS AT THE NY AIRPORTS

Dashboard EVALUATION PROTOTYPE PLAYBACK Playback Time: 2023-Jun-26 20:44:48 (16x) Threshold Set: NOD_CALIBRATED

Split View | Departure Resource Status | TMI | PERTI | TBFM | Summary | Alert Thresholds | Live/Playback Mode | Contact | How to Use | SLA | Data Status

Map | Satellite

Reset Map

Airport Taxi Status

ACID: Find

Arrange by: Taxi Time

ATL	BOS	BWI	CLT	DCA	DEN	DFW	DTW	EWR	FLL	IAD	IAH	JFK	LAS	LAX	LGA	MCO	MDW	MEM	MIA	MSP	ORD	PHL	PHX	SAN	SEA	SFO	SLC

ACID: UAL1525
Op Type: DEPARTURE
Destination: KLAS
Nas Route:
KEWR -ELVAE- COL W HITE-Q409-MRPIT-CEEL-YO172-YUTE-IRG-TH-RSR-VLKNN-Q30-IZAAC-EIC-J4-ABI-J66-EWM-J4-MESSI-ESTWD-HLYWD-1-KLAX
Departure Status: FILED
Departure Time: 06/28/2023 21:05Z
Filed Airspeed: 0
Filed Altitude: 0
AC Type: B38M
Taxi Time: 99

Dashboard EVALUATION PROTOTYPE PLAYBACK Playback Time: 2023-Jun-26 21:16:48 (16x) Threshold Set: NOD_CALIBRATED

Split View | Departure Resource Status | TMI | PERTI | TBFM | Summary | Alert Thresholds | Live/Playback Mode | Contact | How to Use | SLA | Data Status

Map | Satellite

Reset Map

Airport Taxi Status

ACID: Find

Arrange by: Taxi Time

ATL	BOS	BWI	CLT	DCA	DEN	DFW	DTW	EWR	FLL	IAD	IAH	JFK	LAS	LAX	LGA	MCO	MDW	MEM	MIA	MSP	ORD	PHL	PHX	SAN	SEA	SFO	SLC

ACID: UAL1745
Op Type: DEPARTURE
Destination: KLAS
Nas Route:
KEWR -ELVAE- COL W HITE-Q409-MRPIT-CEEL-YO172-YUTE-IRG-TH-RSR-VLKNN-Q30-IZAAC-EIC-J4-ABI-J66-EWM-J4-MESSI-ESTWD-HLYWD-1-KLAX
Departure Status: FILED
Departure Time: 06/28/2023 21:05Z
Filed Airspeed: 0
Filed Altitude: 0
AC Type: B752
Taxi Time: 86

Dep	Avg TO15	Avg TO	Max TO	Arr	Avg TH15	Avg TI	Max TI	Feed
17	00:50	00:59	02:15	5	00:46	00:38	01:15	Ok

Airport Summary
 Alert Summary
 Weather
 Animation
 Airport Taxi Status
 Legend

NEXRAD Reflectivity at 2023-06-26 21:15

DELAYS AT THE NY AIRPORTS



Playback Time: 2023-Jun-26 21:52:40 (16x)
Threshold Set: NOD_CALIBRATED

Summary Alert Thresholds Live/Playback Mode Contact How to Use SLA Data Status

Map Satellite Rikers Island East River LaGuardia Airport LGA

System Status

Map: LGA Airport Area

ACID: Find

Arrange by: Taxi Time

Arrivals

ACID	Arrivals	Departures
DAL2175 (5)	RPA5626 (154)	
	SWA1276 (149)	
	EDV5388 (147)	
	SWA885 (123)	
	DAL1673 (120)	
	EDV5085 (117)	
	DAL1016 (110)	
	RPA4463 (107)	
	UAL1932 (104)	
	DAL1151 (86)	
	DAL1051 (87)	
	DAL823 (85)	
	RPA4406 (79)	
	SWA1371 (79)	
	JBU1942 (74)	
	AAL2916 (72)	
	JBU761 (46)	
	SWA3642 (39)	
	RPA4250 (27)	
	SKW3804 (22)	

Departures

Dep	Avg TO15	Avg TO	Max TO	Arr	Avg TH5	Avg TI	Max TI	Feed
26	00:19	01:13	02:34	1	00:12	00:02	00:02	Ok

Airport Summary
 Alert Summary
 Weather
 Animation
 Airport Taxi Status
 Legend

ACID: SWA885
Op Type: DEPARTURE
Destination: KSTL
Nas Route:
KLGA ZIMMZ Q42 MIKY
G Q480 WINSE Q480 AIR
J80 EMPTY J80 VHP-AA
RCH2 KSTL0204
Departure Status: FILED
Departure Time:
06/26/2023 21:46Z
Filed Airspeed: 0
Filed Altitude: 0
AC Type: B737
Taxi Time: 123

NEXRAD Reflectivity at 2023-06-26 21:50

WHY THE ASK:

FOR DAYS WITH **NO ROUTES**
NORTH VIA ZBW/CZY
WEST VIA ZOB
SW VIA ZDC

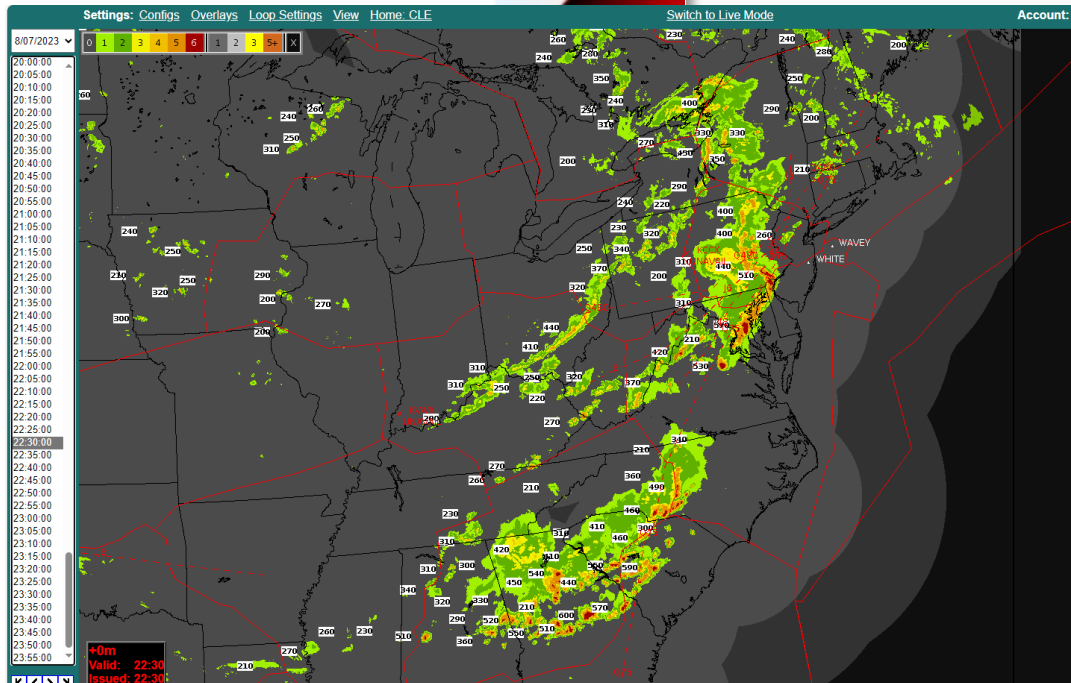
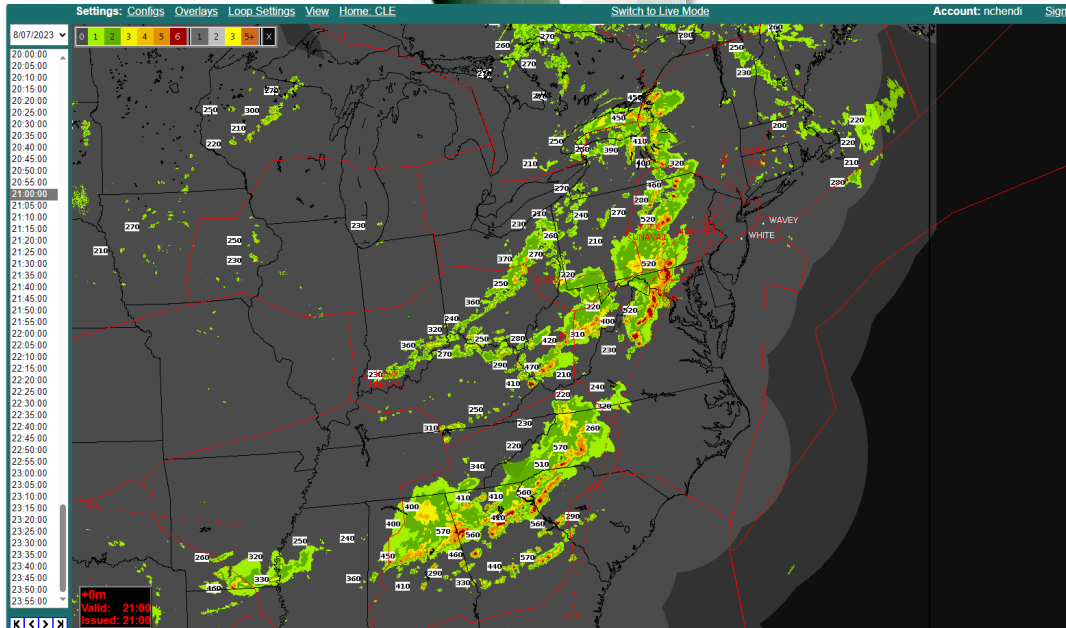

ATCSCC Advisory

ATCSCC ADVZY 065 DCC/ZNY 08/07/2023 ZNY_SWAP_STATEMENT_FYI

MESSAGE: EVENT TIME: 07/1600 - 08/0300
CONSTRAINED FACILITIES: ZNY

THIS ADVISORY IS FOR PLANNING PURPOSES ONLY. CUSTOMERS ARE ENCOURAGED TO COMPLY WITH ALL ATCSCC ROUTE ADVISORIES. IF NO ATCSCC ROUTE ADVISORIES ARE IN EFFECT, CUSTOMERS ARE ENCOURAGED TO FILE PUBLISHED CDR'S AND NRP PROCEDURES AROUND KNOWN FORECASTED WEATHER.

THE FOLLOWING DESTINATIONS: ATL/CLT/MDW/ORD SHOULD FILE NORMAL ROUTES. ZNY/ATCSCC WILL PROVIDE ALTERNATE ROUTES TO THESE DESTINATIONS AS NEEDED.

SWAP STATEMENT:
SEVERE WEATHER AVOIDANCE PLANS ARE EXPECTED FOR THE ZNY AREA AFTER 1600Z.

EXPECTED IMPACT AREA(S): ISO TS DVLPG OVR N90/NYC MOVG NE THRU THE AFTN. ADNLN, A SCT-BKN LN OF TS WILL DVLPG FM CTRL PA TO TN MOVG E THRU THE AFTN/EVE. IMPACTS TO Q436 -> J6 EXPCD AFT 17Z; IMPACTS TO J48/Q75/DC METROS AFT 19Z. IMPACTS TO PHL & N90 N/W GATES EXPCD AFT ~22-23Z. IMPACTS TO NYC METROS PSBL AFT 00Z.

AZEUZU-PAEPR-HANRI (L453-Y493) IMPACTS ARE: SCT TS OFSHR NC DMNSHG MIDDAY

DITCH IMPACTS ARE: EXPECTED AFT 23Z
INTERNATIONAL DEPARTURES (EAST GATES) IMPACTS ARE: ISO IMPACTS PSBL THRU THE AFTN

PLANNED ALTERNATE DEPARTURE ROUTES: SERMN PHL YER GREKI DUCT
POSSIBLE REROUTES / CDR'S WILL BE PROVIDED AS NECESSARY.

ZNY HOTLINE POSSIBLE AFT 1800Z: 540-359-3200 PIN #2778

TOMORROW MORNING SWAP OUTLOOK: NOT EXPECTED

EFFECTIVE TIME: 071357 - 080330
SIGNATURE: 23/08/07 13:57

Weather
Day:
August 07,
2023

NO Q75 1

Impacted Area or Flow: Q75 IMPACTED BETWEEN MXE/GSO

Facilities Included: ZBW/ZNY/ZDC/ZJX/ZTL

Instructions: REROUTE ANY AIRBORNE TRAFFIC AND INTERNAL DEPARTURES VIA THE FOLLOWING ROUTES

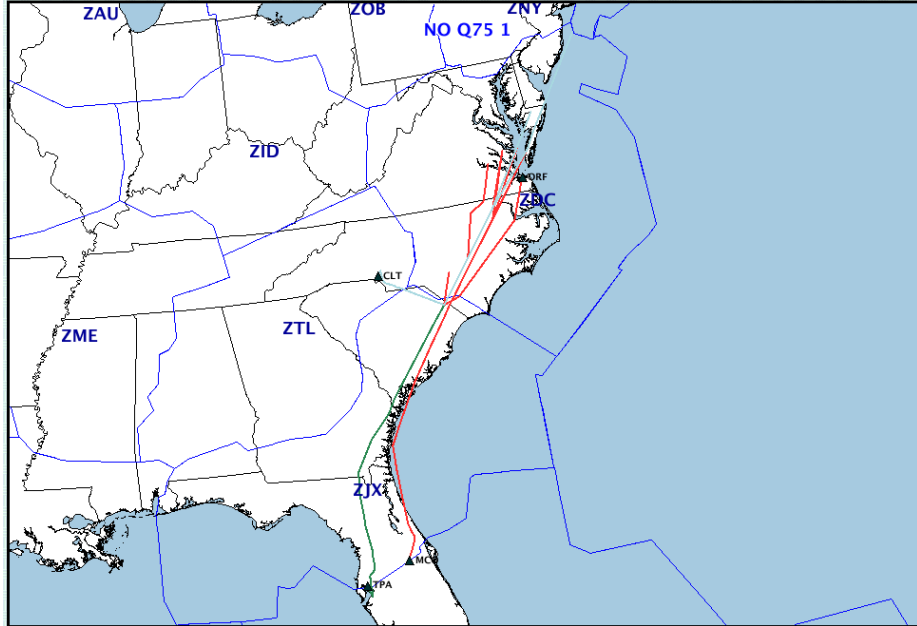

ROUTE

ORIGIN	FILTERS	ROUTE	DEST	REMARKS
ZBW		HEAD1 Q97 SAWED GUILD Q409 OKNEE MLETT2	KCLT	
ZBW		HEAD1 Q97 SAWED GUILD Q409 PUPYY BAAMF DADES1	KTPA	
ZBW		HEAD1 Q97 SAWED MOXXY Q85 LPERD SNFLD3	KMCO	
ZNY		TRPOD Q409 OKNEE MLETT2	KCLT	
ZNY		TRPOD Q409 PUPYY BAAMF DADES1	KTPA	
ZNY		TRPOD CRPLR Q85 LPERD SNFLD3	KMCO	
KBWI KDCA KIAD		SCOOB GUILD Q409 OKNEE MLETT2	KCLT	
KORF KPHF		ORF KOOKI ELLDE OKNEE MLETT2	KCLT	
KCHO KRIC		HOUKY MAZON BEETN JIMAR DEEBEZ Q409 OKNEE MLETT2	KCLT	AOB FL220
KRDU		DAWTS OKNEE MLETT2	KCLT	AOB FL220
ZDC	-BWI -DCA -IAD	GUILD Q409 PUPYY BAAMF DADES1	KTPA	
KBWI KDCA KIAD		SCOOB GUILD Q409 PUPYY BAAMF DADES1	KTPA	
ZDC	-BWI -DCA -IAD	MOXXY Q85 LPERD SNFLD3	KMCO	
KBWI KDCA KIAD		SCOOB MOXXY Q85 LPERD SNFLD3	KMCO	

CURRENT NO J48/Q75 PLAYBOOK ROUTES MOVE TRAFFIC TO THE EAST VIA Q85/Q409

NO J48 1

Impacted Area or Flow: J48 IMPACTED BETWEEN EMI/ODF

Facilities Included: ZBW/ZNY/ZDC/ZJX/ZMA/ZTL

Instructions: REROUTE ALL INTERNAL DEPARTURES VIA THE FOLLOWING ROUTES

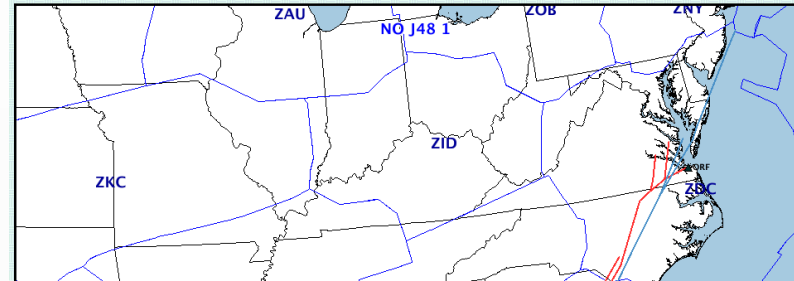

ROUTE

ORIGIN	FILTERS	ROUTE	DEST	REMARKS
ZBW		HEAD1 Q97 SAWED GUILD Q409 MRPIT CEELY Q172 YUTEE SKWKR JJEDI3	KATL	
ZBW		HEAD1 Q97 SAWED GUILD Q409 MRPIT CEELY Q172 YUTEE IRQ THRSR SARKK AEX WAPPL6	KHOU	
ZBW		HEAD1 Q97 SAWED GUILD Q409 MRPIT CEELY Q172 YUTEE IRQ THRSR SARKK AEX DOOBI2	KIAH	
ZNY		CRPLR Q409 MRPIT CEELY Q172 YUTEE SKWKR JJEDI3	KATL	
ZNY		CRPLR Q409 MRPIT CEELY Q172 YUTEE IRQ THRSR SARKK AEX WAPPL6	KHOU	
ZNY		CRPLR Q409 MRPIT CEELY Q172 YUTEE IRQ THRSR SARKK AEX DOOBI2	KIAH	
KBWI KDCA KIAD		SCOOB COUPN BEETN JIMAR EYOBI CEELY Q172 YUTEE SKWKR JJEDI3	KATL	
KRIC KCHO		HOUKY MAZON BEETN JIMAR EYOBI CEELY Q172 YUTEE SKWKR JJEDI3	KATL	
KORF KPHF		ORF COUPN BEETN JIMAR EYOBI CEELY Q172 YUTEE SKWKR JJEDI3	KATL	
KRDU		DAWTS HINTZ Q172 YUTEE SKWKR JJEDI3	KATL	AOB FL220
KBWI KDCA KIAD		SCOOB COUPN BEETN JIMAR EYOBI CEELY Q172 YUTEE IRQ THRSR SARKK AEX WAPPL6	KHOU	
KBWI KDCA KIAD		SCOOB COUPN BEETN JIMAR EYOBI CEELY Q172 YUTEE IRQ THRSR SARKK AEX DOOBI2	KIAH	
KRIC		HOUKY MAZON BEETN JIMAR EYOBI CEELY Q172 YUTEE IRQ THRSR SARKK AEX DOOBI2	KIAH	
KORF		ORF COUPN BEETN JIMAR EYOBI CEELY Q172 YUTEE IRQ THRSR SARKK AEX DOOBI2	KIAH	
KMCO		AMORY Q110 DAWWN BEORN HOBTT2	KATL	ORIGINS SOUTH OF JAX
ZMA		AMORY Q110 DAWWN BEORN HOBTT2	KATL	

CURRENT NE TO FLORIDA VIA Q97 1 ROUTES ARE THE PREFERRED ROUTES VIA Q85/Q409

NE TO FLORIDA VIA Q97 1

Impacted Area or Flow: AR ROUTES

Facilities Included: ZBW ZNY ZDC ZJX ZMA



ROUTE

ORIGIN	FILTERS	ROUTE	REMARKS
ZBW		HEAD1 Q97 ELLDE	
ZBW		HEAD1 Q97 SAWED MOXXY Q85 SMPRR	
ZNY	-JFK -PHL	WHITE Q409 CRPLR PAACK Q97 ELLDE	
ZNY	-JFK -PHL	WHITE Q409 CRPLR Q85 SMPRR	
KJFK		WAVEY EMJAY Q167 ZJAA Y Q97 ELLDE	
KJFK		WAVEY EMJAY Q167 ZJAA Y Q97 SAWED MOXXY Q85 SMPRR	
KPHL		OOD TEBEE HAYDO TRPOD CRPLR Q85 SMPRR	
KPHL		OOD TEBEE HAYDO TRPOD CRPLR PAACK Q97 ELLDE	
KIAD KDCA KBWI		SCOOB PAACK Q97 ELLDE	
KIAD KDCA KBWI		SCOOB MOXXY Q85 SMPRR	

ROUTE TO DESTINATION

DESTINATION	ROUTE	REMARKS
KMCO	SMPRR Q85 LPERD SNFLD3	
KPBI	ELLDE Q97 KENLL CPTAN2	
KBCT	ELLDE Q97 KENLL CPTAN2	
KFLL	ELLDE Q97 PRMUS CUUDA2	
KMIA	ELLDE Q97 DEBRL CSTAL2	

NE TO FLORIDA VIA Q97 2

Impacted Area or Flow: AR ROUTES AND OMN TRANSITION

Facilities Included: ZBW ZNY ZDC ZJX ZMA



ROUTE

ORIGIN	FILTERS	ROUTE	REMARKS
ZBW		HEAD1 Q97 SAWED MOXXY Q85 PELIE	
ZNY	-JFK -PHL	WHITE Q409 CRPLR Q85 PELIE	
KJFK		WAVEY EMJAY Q167 ZJAA Y Q97 SAWED MOXXY Q85 PELIE	
KPHL		OOD TEBEE HAYDO TRPOD CRPLR Q85 PELIE	
KIAD KDCA KBWI		SCOOB MOXXY Q85 PELIE	

ROUTE TO DESTINATION

DESTINATION	ROUTE
KMCO	PELIE JROSS Q409 PUPPY WHYTT GRNCH5
KPBI	PELIE JROSS Q409 ENEME VUUDU1
KBCT	PELIE JROSS Q409 ENEME VUUDU1
KFLL	PELIE JROSS Q409 ENEME TEEKY3
KMIA	PELIE JROSS BULZI NICKI BROMO FROGZ4

Last Modification: 10/05/2023

